

# Complete the Online Health Risk Assessment

## Better health starts here with your online health assessment

How many hours do you sleep at night? When did you last go to the dentist? Taking a health assessment can tell you how you're doing — and what steps you can take to feel better. And it only takes a few minutes to complete.

### Your health assessment:

- Can help you spot certain risk factors
- May help you prevent health problems before they occur
- Provides helpful tips for living a healthier life
- Includes an instant report on your health

 aetna®

**Go to [aetna.com](http://aetna.com) to  
get started!**

## Secure Member Log-in

Welcome to Aetna's member website

User name

Password

Remember user name (not recommended for public devices)

**Secure Log In**

## Member Resources

Explanation of Benefits (EOB) Statements simplified with an interactive summary of your health care costs.

[View Your EOB Statement](#)

[Coronavirus Resource Center](#)

[Well-being Resources](#)

[Mental Health Support & Services](#)

In this process, you may be asked to review and accept terms and conditions

Select Well-being Resources

# LIGHT & WONDER Online Health Risk Assessment

Select My Health

## Discover a Healthier You!

Welcome to your health and well-being journey. This is where you'll find all the resources, guidance and support you need to reach your wellness goals! Change doesn't happen overnight. But, we'll help you start down the path to a healthier lifestyle today. You can take the first step by completing your health assessment. Then, come back often to track your progress toward the best health possible.

# LIGHT & WONDER Online Health Risk Assessment

**LIGHT & WONDER**

REWARDS

Home My Health Coaching Challenges Resources Rewards

**Your Health**

**Health Assessment**  
A private survey about your health and lifestyle used to make recommendations.

**Your Trackers**  
Chart your physical activity and health data to help you stay on track with your goals.

**Mental Health**  
Explore tools and resources to support your emotional well-being.

**Health Actions**  
Stay on top of your health with recommended actions based on your health information.

**Connected Devices**  
Make it easy to track physical activity and health data by connections a device or app.

**Your Personal Health Record**

Medication & Supplements

Immunizations

Tests

Procedures

Insurance

Select Health Assessment

# LIGHT & WONDER Online Health Risk Assessment

Well-being Assessment

### Your first step to better health

Welcome to your health assessment! It usually takes about 10 to 30 minutes to complete. If you need more time, you can save your answers and finish later. For some questions, it might help to have your health records and a tape measure handy. Here's how it works:

- 1 Answer questions about your health and lifestyle
- 2 View your personalized health report
- 3 Discover new ways to get healthier

Click Get Started

## 2024 Wellness Discount

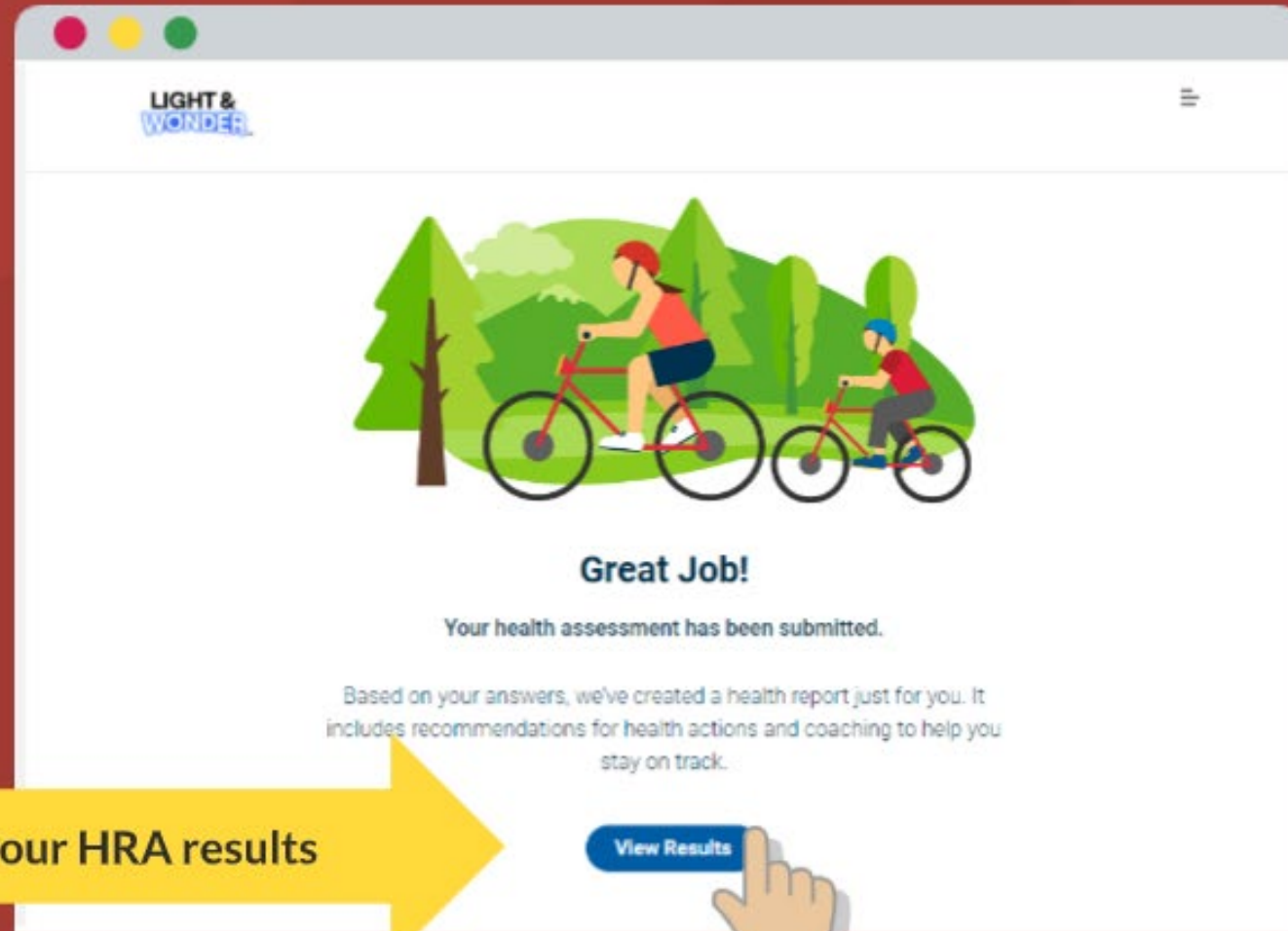

View your HRA results

View Results

# Online Health Risk Assessment

Go to messages to confirm completion

# Online Health Risk Assessment

